

CMDA 'C' / PP No. 1
 C. No. C4/22369/98

APPT. _____
 S.E. _____

PART I

AP. _____
 D.P. _____

PLAN SHOWING THE PROPOSED CONSTRUCTION OF
 PRIMARY SCHOOL BUILDING IN PLOT NO 65, S. NO 70,
 BABUJI NAGAR, THIRUNINRAVUR VILLAGE, SRIPERUMBUDUR
 TALUK THIRUVALLUR DISTRICT.
 SCALE : 1" = 8'0" (1:100)

Planning Permit No. C/025854/2/99

APPROVED
 SUBJECT TO THE CONDITIONS IN
 THIS OFFICE LETTER.
 C4/22369/98 19-1-99

FOR MEMBER SECRETARY
 CHENNAI METROPOLITAN
 DEVELOPMENT AUTHORITY
 CHENNAI-600 008.

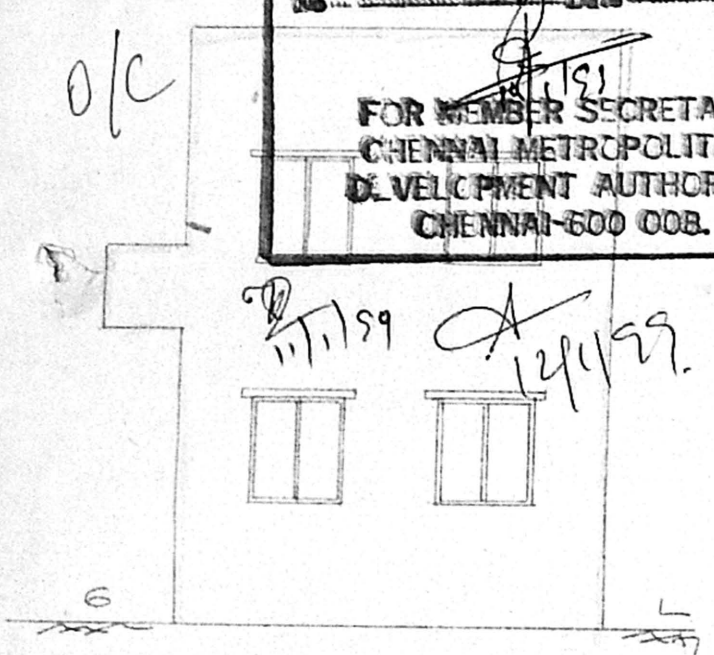

ELEVATION

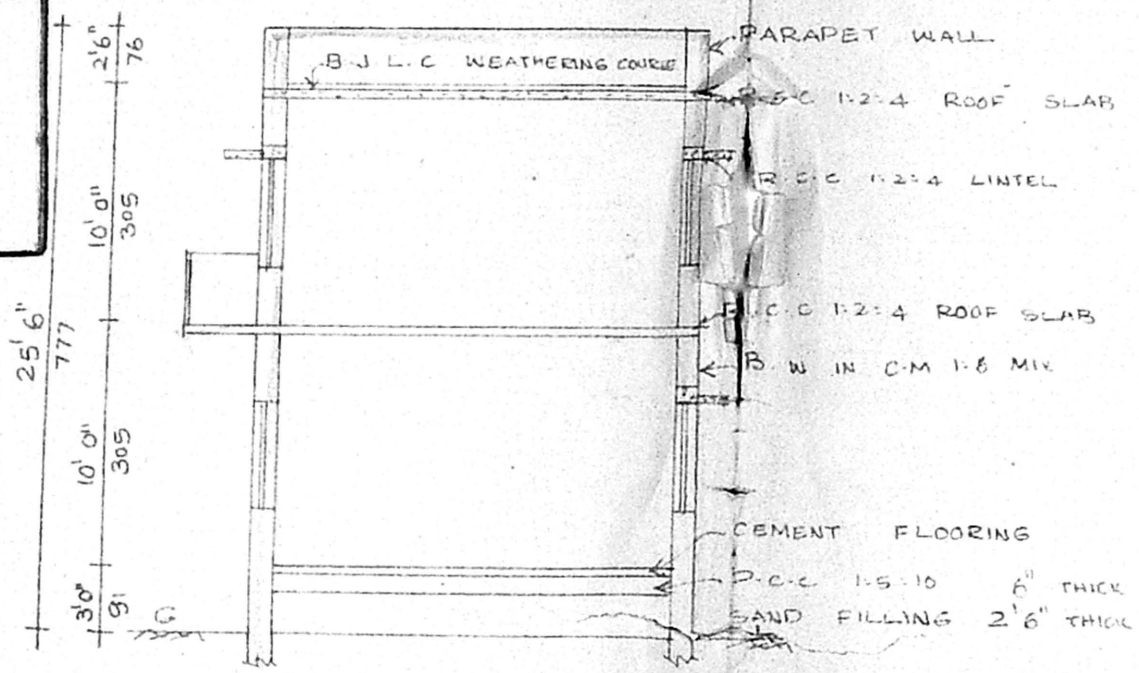

SECTION AT AB'

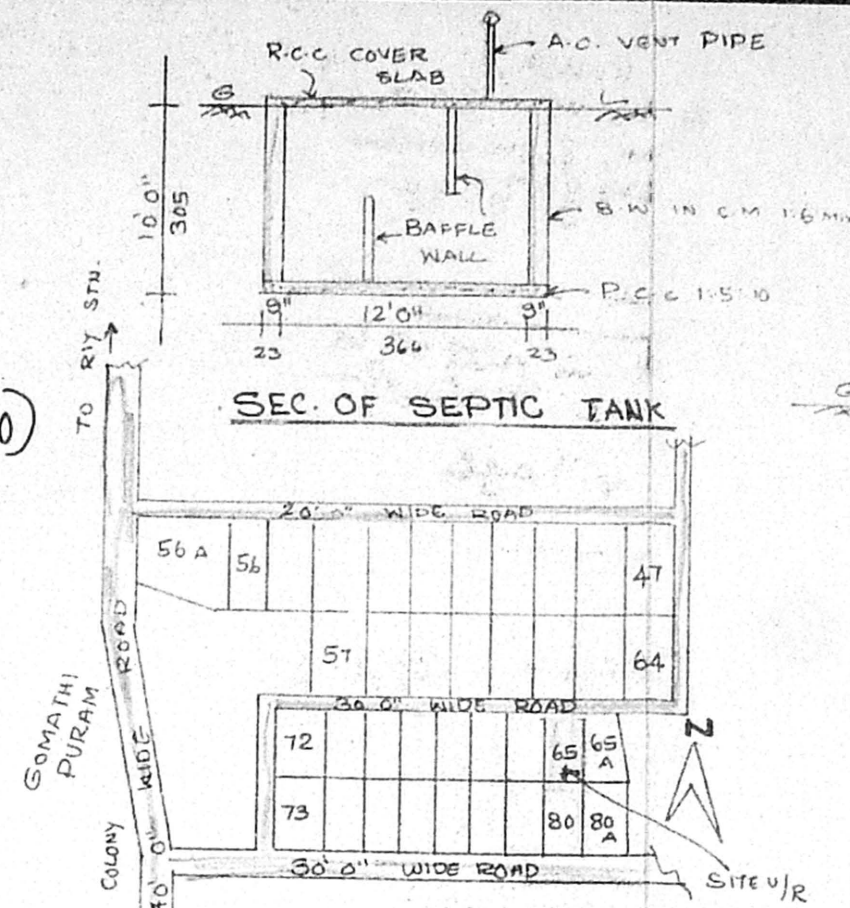

SECTION OF SEPTIC TANK

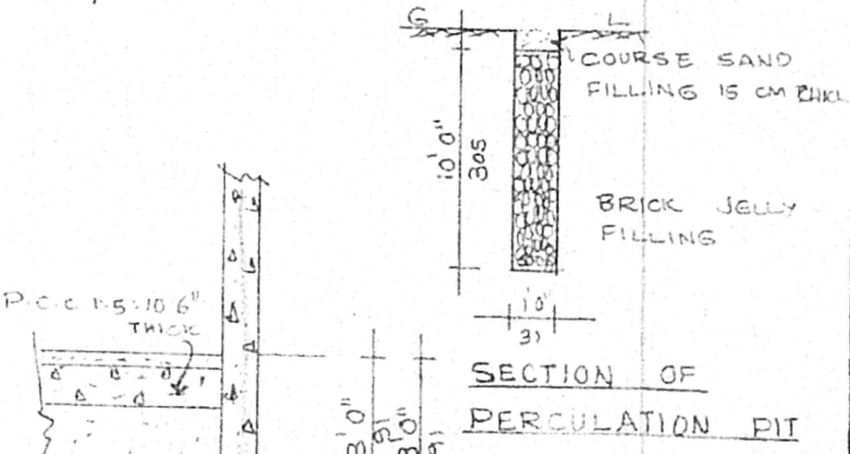

SECTION OF PERCOLATION PIT

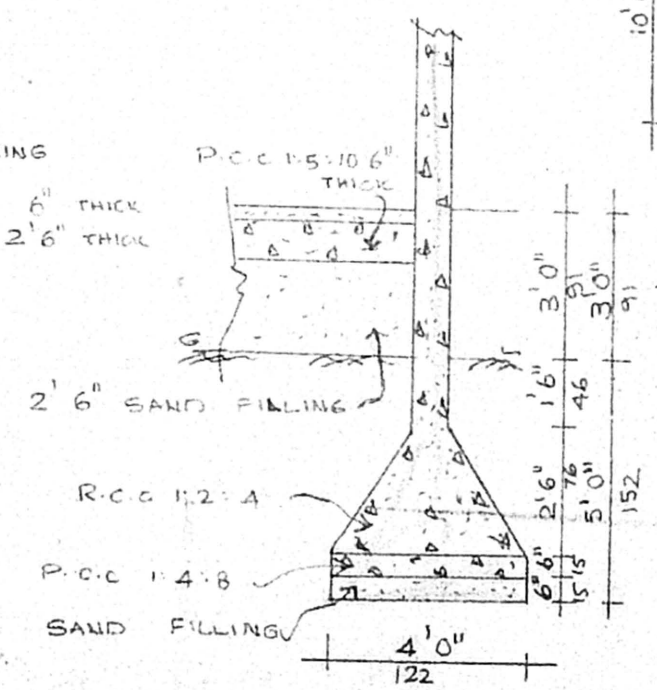

FOUNDATION DETAIL

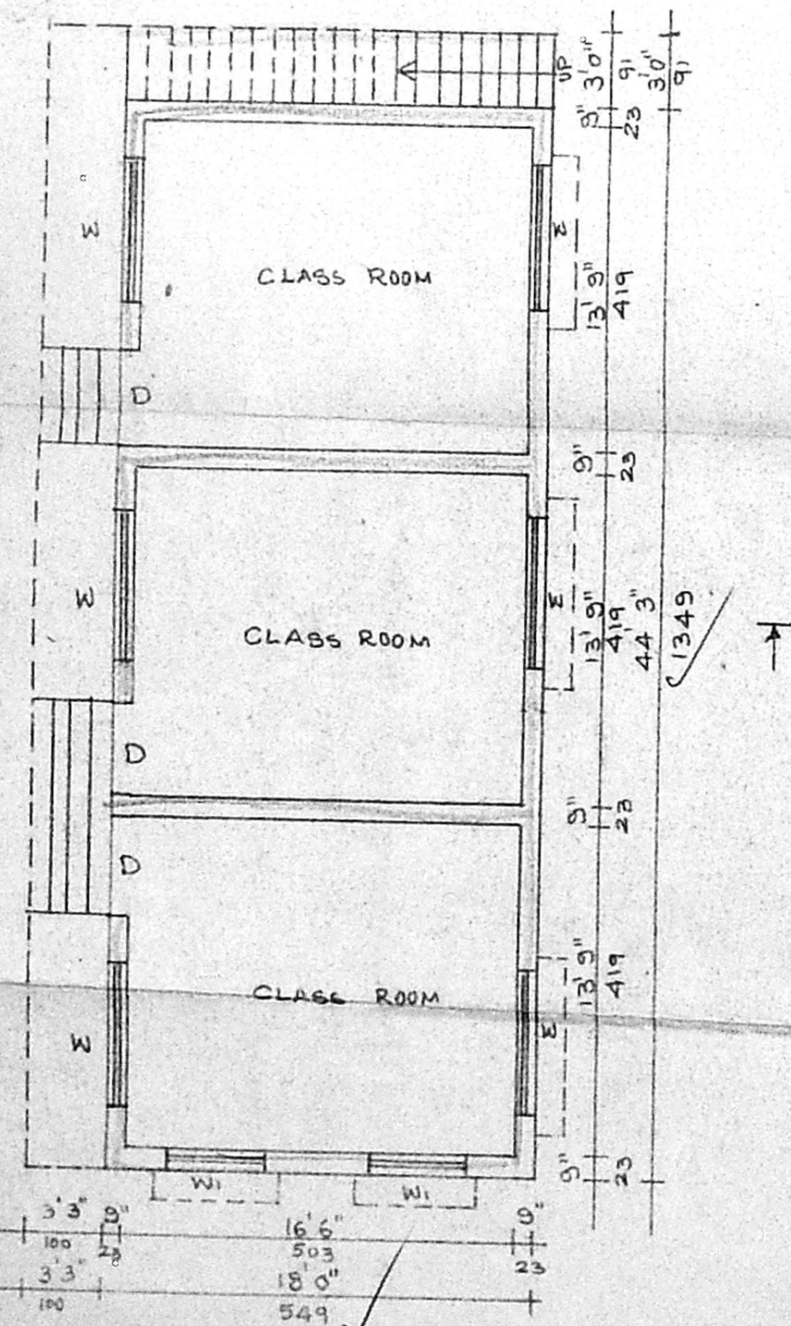

GROUND FLOOR PLAN

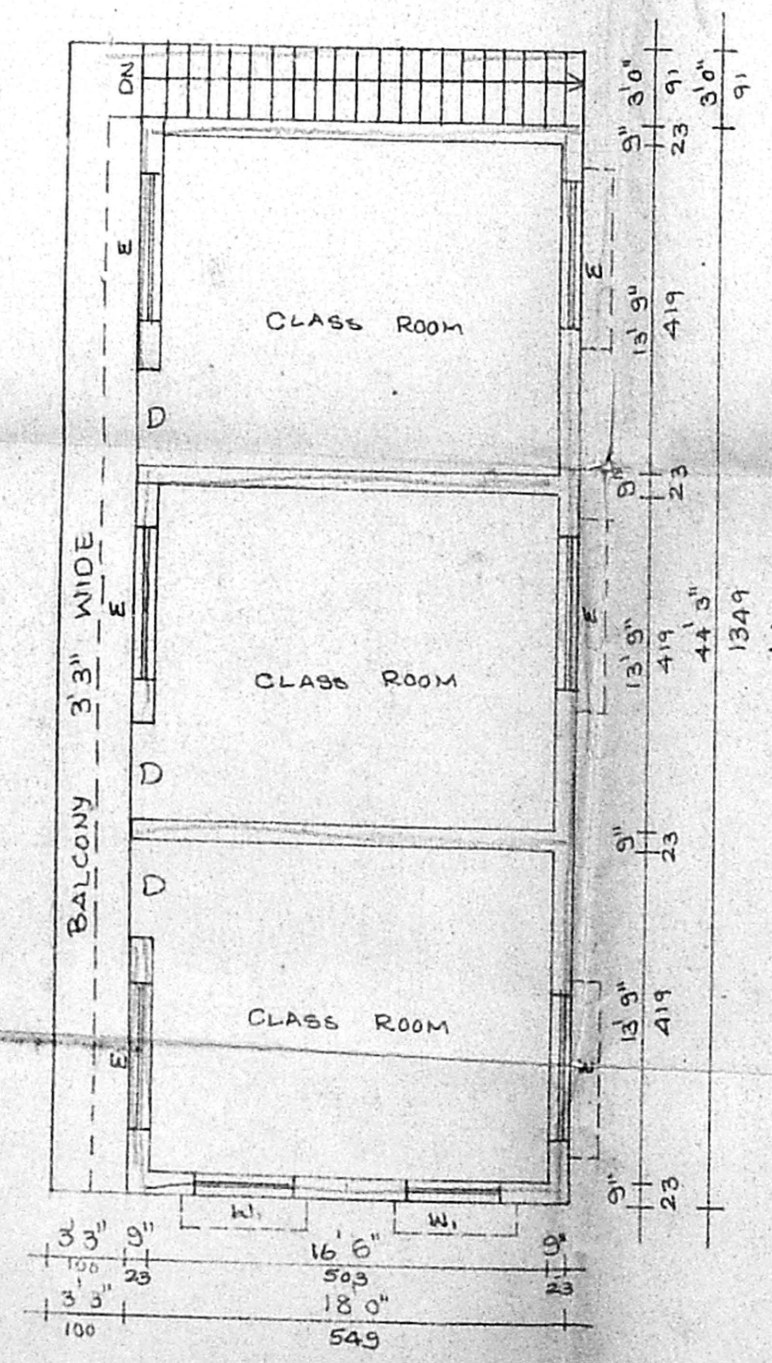

FIRST FLOOR PLAN

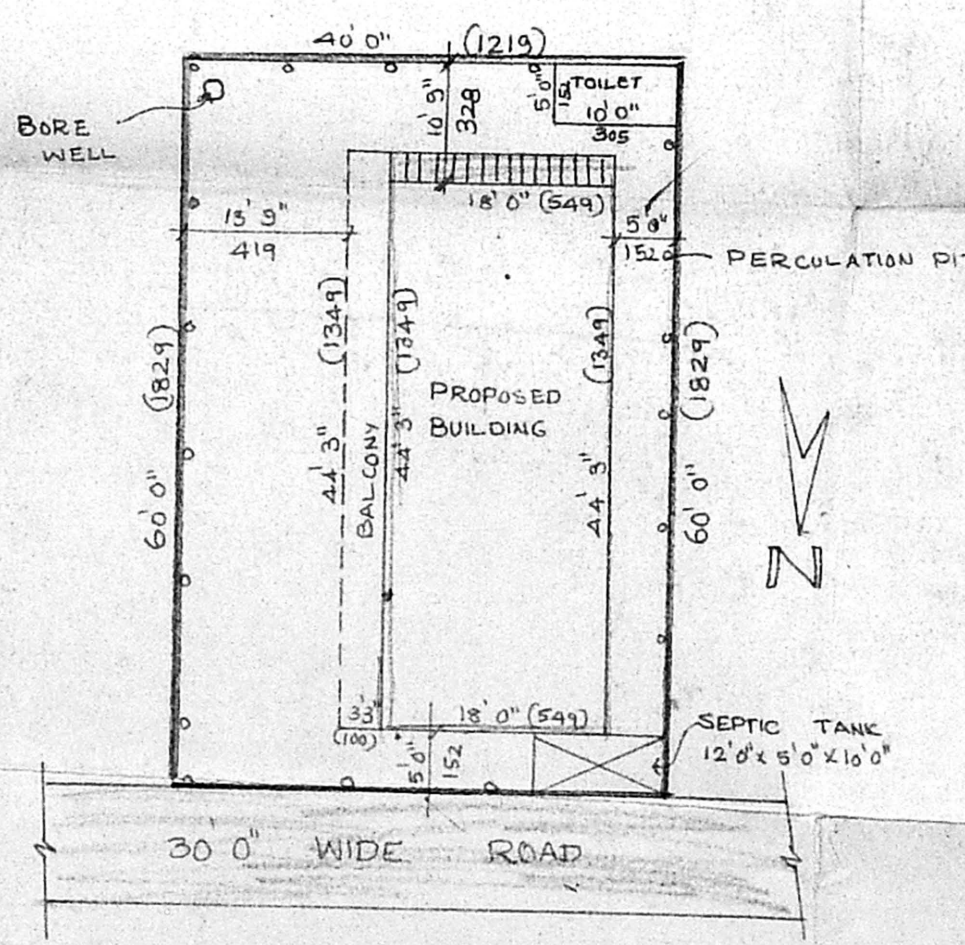

SITE PLAN
 SCALE 1" = 16'0"

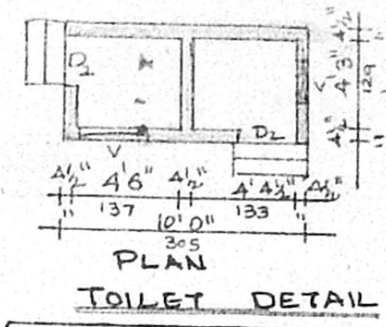

ELEVATION

PLAN
 TOILET DETAIL

JOINERY DETAIL

D	DOOR	4'0" x 7'0"
D1	DOOR	3'0" x 7'0"
D2	DOOR	2'6" x 7'0"
W	WINDOW	6'0" x 4'6"
W1	WINDOW	3'0" x 4'6"
V	VENTILATOR	2'0" x 3'0"

AREA STATEMENT

	58 FT	M ²
PLOT AREA	: 2400.00	223.04
GROUND F. AREA	: 846.50	78.67
FIRST F. AREA	: 940.31	87.39
TOTAL PLINTH AREA	: 1786.81	166.06
COVERAGE	: 41.26%	
F. S. I.	: 0.74	

COLOUR REFERENCE

PROPOSED	
ROAD	
BOUNDARY	

OWNER
x Getha Suresh

LICENCED SURVEYOR
 Phone: 40530
 Cellular No.: 984
G. RUTHRA PRABHU B.E.
 Consulting Civil Engineer
 License Surveyor & Registered Valuer
 CORPORATION OF CHENNAI
 License No. 30 Class-I
 24-A, Kasim Sahib Street,
 C. PALLAVARAM, CHENNAI-43.
 (BEHIND SINGAPORE SHOPPEE)